NOVA TRAMITAÇÃO DA ACÇÃO EXECUTIVA
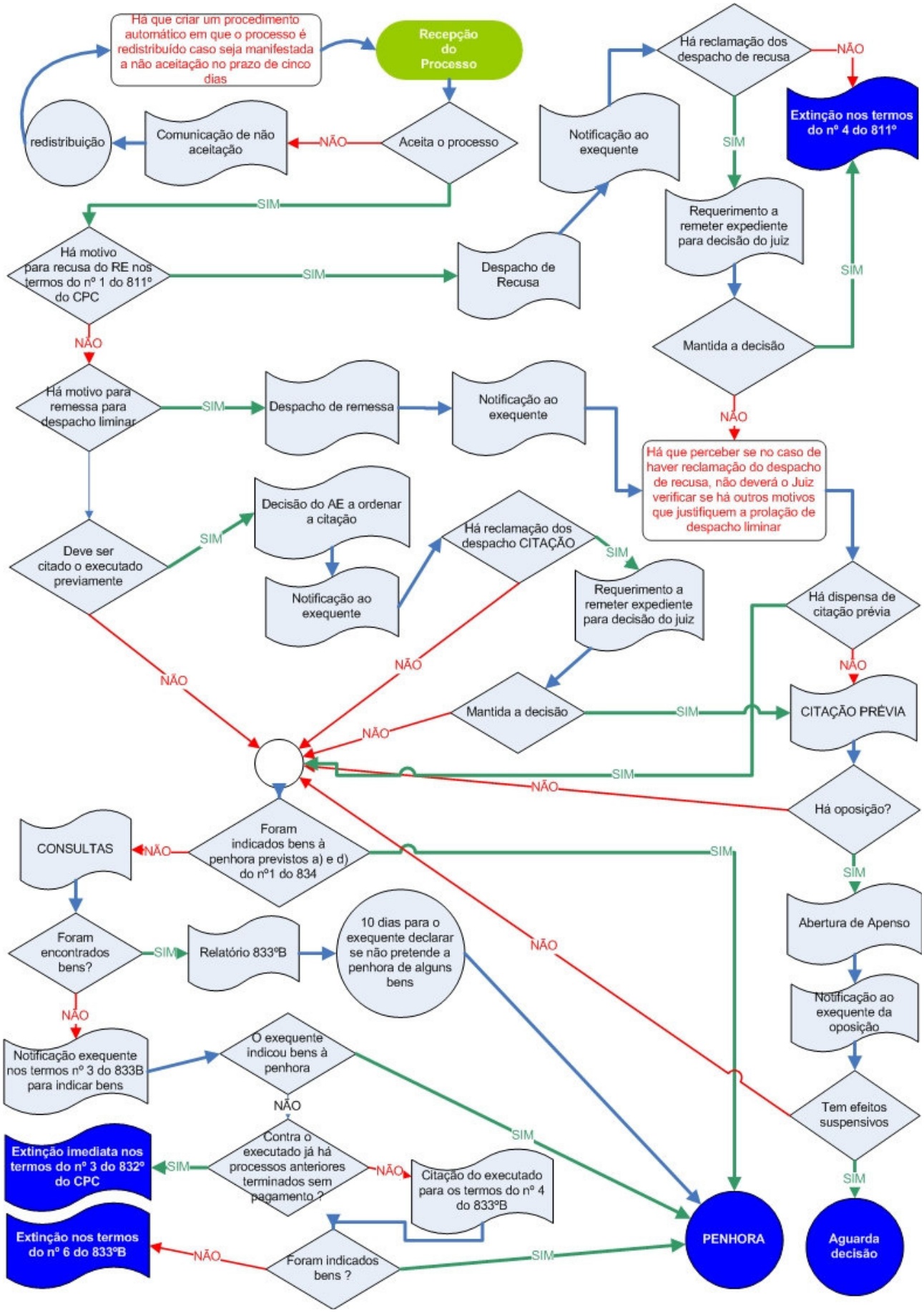
(Decreto-Lei 226/2008 de 20 de Novembro)